

# FINALISTS

These are the 25 finalists shortlisted by the Judges for the final judging, and the finalists have been invited to present their entries to the Judges on 21 July 2016, in conjunction with DATUM:PAM Conference 2016 at Kuala Lumpur.

The Winners will be announced on 23 July 2016.



## Angkor Stretch



# house-T



house-T  
 The building is a simple rectangular volume with a flat roof. The white facade is punctuated by a large window with vertical blinds. The interior is minimalist, featuring dark wood flooring and light-colored walls. The design emphasizes clean lines and a sense of openness.

Project: house-T  
 Location: Tokyo, Japan  
 Year: 2010  
 Architect: [Name]

house-T is a minimalist building with a clean, white facade and a flat roof. The interior is simple and functional, with a dark wood floor and light-colored walls. The large window with vertical blinds allows natural light to enter the space. The design is a perfect example of modern architecture.

# The 'Flow' - A Multipurpose Pavilion



The 'Flow' - A Multipurpose Pavilion. A modern architectural structure with a complex, perforated roof and a dark interior space.

# Stone memorial in ISHINOMAKI



# The Urban Haven - A Preschool Renovation



# Armadillo



Armadillo is a small, white, triangular-roofed house built on a hillside. It is a perfect example of modern architecture that blends with nature. The house is built on a concrete foundation and has a wooden deck in front. The interior is finished with light-colored wood and has a minimalist design. The house is a great example of how to build a small, modern house in a natural setting.



# Bakery & Restaurant SAWAMURA



# Pettanco House



# Shichigahama Tohyama Nursery



# A House in Kashimanomori-Forest



# A Church in Kyoto



# AMANENOMORI NURSERY SCHOOL



Project Name: Amanenomori Nursery School  
Location: Tokyo, Japan  
Year: 2015  
Architect: [Firm Name]

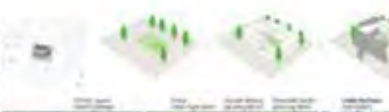



# Tea ceremony room - open weave



**Photograph 01**  
 When sitting in and through the structure, a feeling of enclosure is felt that is offset by transparency. The structure's enclosure is open, and it allows for a clear view of the surrounding environment. This is the only way to see the structure from the inside.



**Photograph 02**  
 The structure is made of a grid of thin, light-colored threads. The threads are stretched taut, creating a series of small, diamond-shaped openings. The structure is set up on a wooden platform, and a person is sitting inside it. The structure is made of a grid of thin, light-colored threads. The threads are stretched taut, creating a series of small, diamond-shaped openings. The structure is set up on a wooden platform, and a person is sitting inside it.



# Little House with a Big Terrace



# Y Ballet School



# "Solis Ortus" - Harin & Mihiri Gabriel Residence



**THE OUTDOOR SPACES** APPROACH AS AN EXTENSION OF SPACES THAT FIND INSPIRATION IN THE ARCHITECTURE OF BUILDINGS IN THE AREA. THE DESIGN OF THE OUTDOOR SPACES IS A RESULT OF THE DESIGN OF THE BUILDING. THE OUTDOOR SPACES ARE A RESULT OF THE DESIGN OF THE BUILDING. THE OUTDOOR SPACES ARE A RESULT OF THE DESIGN OF THE BUILDING.



**"SOLIS ORTUS"** IS A RESIDENCE IN A SUBURBAN AREA. THE DESIGN OF THE BUILDING IS A RESULT OF THE DESIGN OF THE BUILDING. THE OUTDOOR SPACES ARE A RESULT OF THE DESIGN OF THE BUILDING. THE OUTDOOR SPACES ARE A RESULT OF THE DESIGN OF THE BUILDING.

**THE DESIGN OF THE BUILDING** IS A RESULT OF THE DESIGN OF THE BUILDING. THE OUTDOOR SPACES ARE A RESULT OF THE DESIGN OF THE BUILDING. THE OUTDOOR SPACES ARE A RESULT OF THE DESIGN OF THE BUILDING.



# YAK HOUSE



**YAK HOUSE**  
 THE DESIGN OF THE BUILDING IS A RESULT OF THE DESIGN OF THE BUILDING. THE OUTDOOR SPACES ARE A RESULT OF THE DESIGN OF THE BUILDING. THE OUTDOOR SPACES ARE A RESULT OF THE DESIGN OF THE BUILDING.

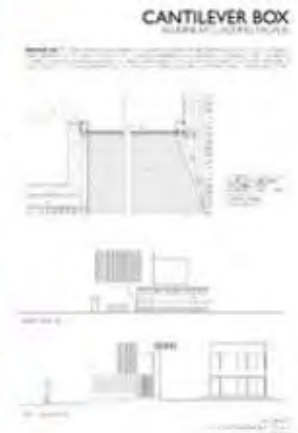

# GARAGEKL

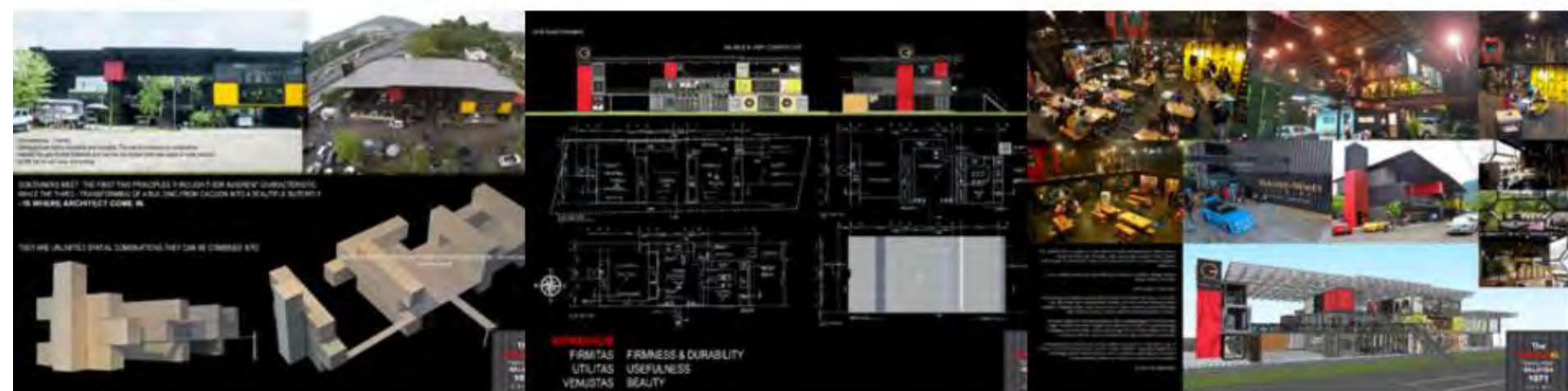

# House in Tamatsu



# Floating School version 02



# Hinodecho Art Book Library



# Studio Dwelling

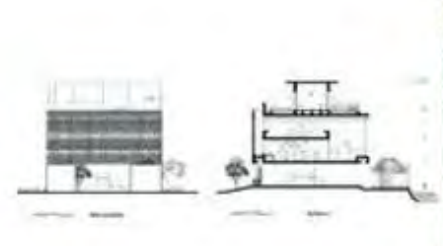
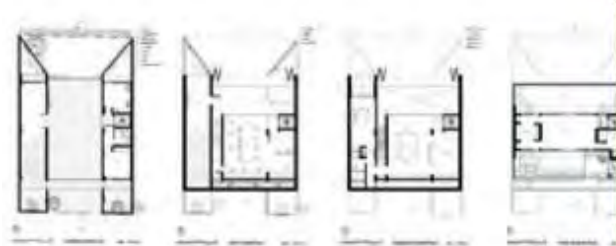

**STUDIO DWELLING, RAJASGIRI**  
The building is a small, simple structure that is a mix of old and new. It is a simple brick house with a concrete roof. The building is a simple brick house with a concrete roof. The building is a simple brick house with a concrete roof. The building is a simple brick house with a concrete roof.

1999 - 2000  
1000 sq ft  
1000 sq ft  
1000 sq ft

STUDIO DWELLING, RAJASGIRI, INDIA

STUDIO DWELLING, RAJASGIRI, INDIA

STUDIO DWELLING, RAJASGIRI, INDIA

# PLATE



PLATE

PLATE

PLATE

# Doshisya Kyotanabe Chapel



# Kuala Lumpur Baptist Church

